

# MANDATORY DISCLOSURE



**FOOD AND AGRI BUSINESS SCHOOL**  
**SAGAR GROUP OF INSTITUTIONS**  
**(SVVR Educational Society)**  
**Chevella-501503, Hyderabad**

## Mandatory Disclosure:

**AICTE Permanent Id**

**: 1-3929791**

**Extension of Approval Date**

**: 20 MARCH, 2025**

**Name of the Institution**

**: Sagar Group of Institutions**

**Address of the Institution:**

Flame of Forest, Chevella- Urella Road,  
Urella (Village) & (PO), CHEVELLA (M),  
Ranga Reddy Dist-501503, Hyderabad  
Telangana, 501503

**Office hours at the Institution**

**: 8:45 AM to 5.00 PM**

**Academic hours at the Institution**

**: 8:45 AM to 4.45 PM**

**Email:** [director@sgih.ac.in](mailto:director@sgih.ac.in) , [principal@sgih.ac.in](mailto:principal@sgih.ac.in)  
[hr@sgih.ac.in](mailto:hr@sgih.ac.in)

**Website:** <http://sgih.ac.in/>, <http://fabs.ac.in/>



### Type of Institution Private – Unaided

Category (1) of the Institution  
Category (2) of the Institution

: Private  
: Non-Minority  
: Co-Ed

### Name of the organization running the Institution

: SVVR EDUCATIONAL SOCIETY

Type of the organization

: SOCIETY

Address of the organization

: FLAME OF FOREST, CHEVELLA-  
URELLA (VILL) & (PO), CHEVELLA (M),  
RANGA REDDY DIST-501503  
HYDERABAD, Telangana, 501503

### Name of Director

: Prof.K V.Raju

Director's Mobile number

: 9106503106

Email

: [director@sgih.ac.in](mailto:director@sgih.ac.in)

Highest Degree

: PGDRM

Field of specialization

: Rural Management

**Frequency of meetings : Quarterly**

**Board of Governors:**

- **Prof. K. Prathap Reddy**, Former Director, IRMA (Chairperson)
- **Dr.W.R. Reddy (Retd IAS)**, Former Director General, National Institute of Rural Development and Panchayati Raj
- **Shri.N.V. Ramana**, Mentor & Agri Business veteran
- **Prof. A V Vedpuriswar**, Expert Angel (Subject Matter Expert) Brane Enterprises
- **Smt.W. Malathi Reddy**, Secretary, SVVR Educational Society
- **Mr.W. Rahul Reddy**, Treasurer, SVVR Educational Society & MD, Panchavati Polyfibers Ltd.
- **Dr.Suresh Poosala**, Founder of Acasta Health & Oncoseek Bio Pvt.Ltd
- **Mr.C.S.Reddy**, Founder and CEO, APMAS
- **Dr.V. Ram Naresh Kumar**, Assistant Professor, SGI- Food and Agri Business School
- **Prof.Uppuluri Krishna**, Assistant Professor, SGI- Food and Agri Business School
- **Prof. K V Raju**, Director, Sagar Group of Institutions

## SGI Organogram

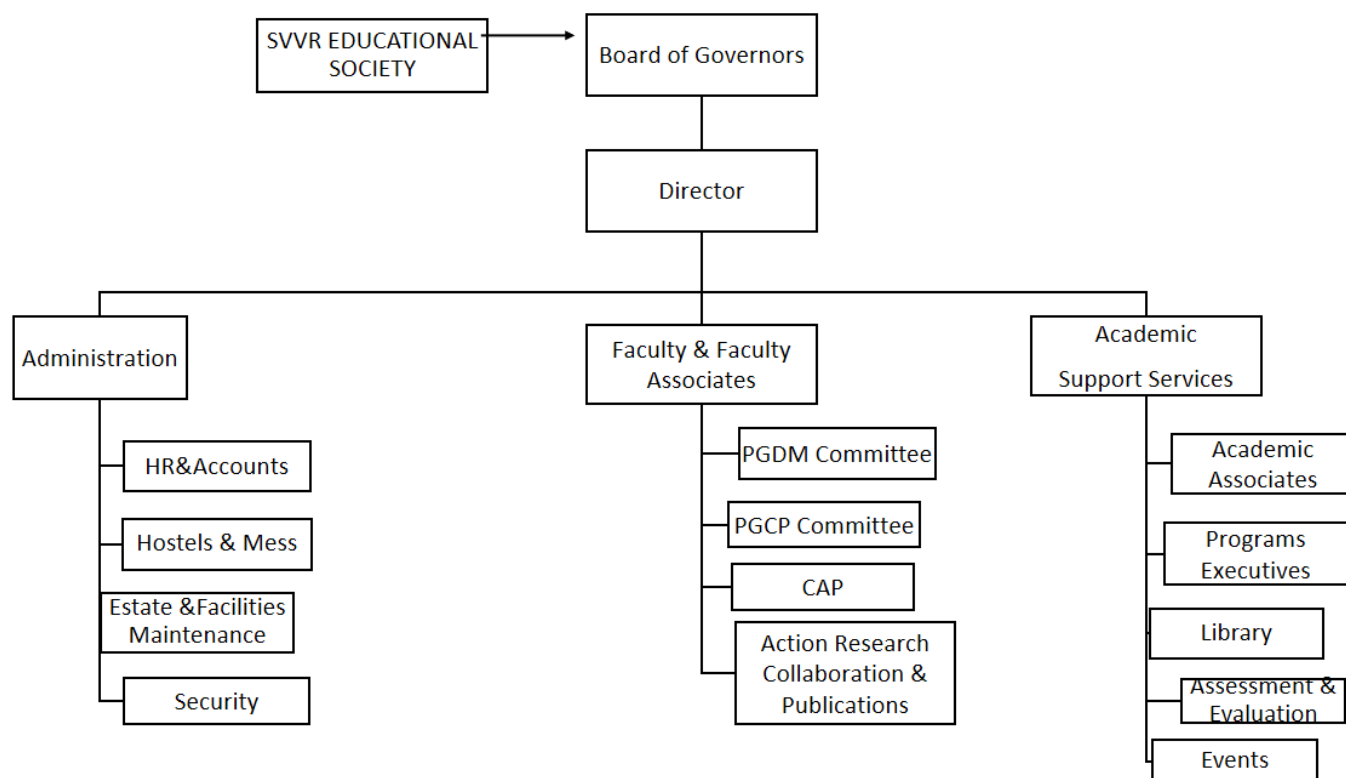

**Student feedback mechanism on Institutional Governance/faculty performance** : Yes

**Grievance redressal mechanism For faculty, staff and students** : Yes

**Name of the Department\*** : Management

**Course** : PGDM ABM

**Level PG/UG** : PG

**1<sup>st</sup> year of approval by the council** : F.No  
AICTE/E&T/AP/NEW-  
INT (MGMT)/2009-  
10/5 Dated: 30-06-  
2009

## Year wise Sanctioned Intake and Year wise Actual Admissions

	<b>2009</b>		<b>2010</b>		<b>2011</b>	
<b>COURSE</b>	Sanctioned Intake	Actual Admissions	Sanctioned Intake	Actual Admissions	Sanctioned Intake	Actual Admissions
<b>PGDM (Full Time)</b>	<b>60</b>	<b>25</b>	<b>60</b>	<b>21</b>	<b>60</b>	<b>41</b>

	<b>2012</b>		<b>2013</b>		<b>2014</b>	
<b>COURSE</b>	Sanctioned Intake	Actual Admissions	Sanctioned Intake	Actual Admissions	Sanctioned Intake	Actual Admissions
<b>PGDM (Full Time)</b>	<b>60</b>	<b>34</b>	<b>120</b>	<b>41</b>	<b>120</b>	<b>32</b>

	<b>2015</b>		<b>2016</b>		<b>2017</b>	
<b>COURSE</b>	Sanctioned Intake	Actual Admissions	Sanctioned Intake	Actual Admissions	Sanctioned Intake	Actual Admissions
<b>PGDM (Full Time)</b>	<b>120</b>	<b>21</b>	<b>120</b>	<b>18</b>	<b>120</b>	<b>53</b>

	<b>2018</b>		<b>2019</b>		<b>2020</b>	
<b>COURSE</b>	Sanctioned Intake	Actual Admissions	Sanctioned Intake	Actual Admissions	Sanctioned Intake	Actual Admissions
<b>PGDM (Full Time)</b>	<b>60</b>	<b>48</b>	<b>60</b>	<b>45</b>	<b>120</b>	<b>23</b>

	<b>2021</b>		<b>2022</b>		
<b>COURSE</b>	Sanctioned Intake	Actual Admissions	<b>COURSE</b>	Sanctioned Intake	Actual Admissions
<b>PGDM (Full Time)</b>	<b>60</b>	<b>29</b>	<b>PGDM (Full Time)</b>	<b>60</b>	<b>60</b>

	<b>2023</b>		<b>2024</b>		
<b>COURSE</b>	Sanctioned Intake	Actual Admissions	<b>COURSE</b>	Sanctioned Intake	Actual Admissions
<b>PGDM (Full Time)</b>	<b>60</b>	<b>60</b>	<b>PGDM (Full Time)</b>	<b>60</b>	<b>58</b>

	<b>2025</b>	
<b>COURSE</b>	Sanctioned Intake	Actual Admissions
<b>PGDM (Full Time)</b>	<b>60</b>	<b>52</b>

**NBA Accreditation status of the course (PGDM-ABM) : we are in process of completing our SAR**

**Doctoral Courses** : N/A

**Foreign Collaborations** : Under process

### Faculty Details:

<b>S.No</b>	<b>Name of Faculty</b>	<b>Title &amp; Designation</b>	<b>Qualification</b>	<b>Area of Specialization</b>
1	Prof. K V Raju	Director	PGDRM	Rural Management
2	Prof. G Krishnamurthi	Adjunct Faculty	MBA	Project Management, POM
3	Prof. R Mariappan	Associate Professor of Practice	PG Diploma in Personnel Management	Dairy - Producer Collectives
4	Dr. V Ram Naresh Kumar	Assistant Professor	M S, Ph.D.	Information System Management
5	Dr. R Sasikanth	Assistant Professor	Ph.D. in ABM	Agri Business Management
6	Dr. Reshma Sulthana	Assistant Professor	Ph.D. in ABM	Agribusiness Management
7	Prof. U. Krishna	Assistant Professor	Ph.D. (Pursuing) in Development Economics	Development Economics

**Research papers published by your existing permanent faculty in last two academic years i.e., 2023-24,2024-25, 2025-26 in refereed journals: 5**

**Books published in last two academic years i.e.,2023-24, 2024-25, 2025-26: 2**

# PGDM (Agri Business Management) Admission Process & Eligibility Criteria

## I. Eligibility

### Essential:

- Graduates from any discipline are eligible, provided they demonstrate a keen interest in Food and Agri Business Management.  
Applicants must have appeared for one of the following entrance exams: CAT, MAT, CMAT, ATMA, GMAT, or XAT.
- A minimum CGPA of 5.00/10.00 or 50% aggregate marks (or equivalent) is required.

### For Final-Year Students:

- Candidates in final year of bachelor's degree should provide GPA/% at least up to third year (in case of four year program) and second year (in case of three-year program).
- Candidates in the final year can apply if they would furnish evidence of meeting the minimum eligibility criteria by September 2026.
- Final year candidates should have appeared in all of their graduation examinations before the start of the program (July 06, 2026).

### Academic Diversity

- SGI-FAB School encourages academic diversity and prefers candidates with a background education and/or work experience in:
  - Agriculture, Horticulture and other allied sectors
  - Dairy Science, Dairy Technology, Veterinary Sciences
  - Food Sciences and Food Technology,
  - Science, Engineering, Commerce
  - Arts and Social Sciences

### Please Note:

- If selected, the candidates failing to meet the minimum eligibility criteria will be asked to withdraw from the programme.
- The Fees paid by such candidates will be forfeited unless SGI-FAB School fills their vacant seats through new admissions.

## II. Selection Criteria:

Components	Weightage (%)
Common Admission Test Score (Valid score: CAT/MAT/XAT/CMAT/ATMA/GMAT)	40
A minimum CGPA of 5.00/10.00 or 50% aggregate marks (or equivalent) in graduation	20
SGI-Food and Agri Business School Aptitude Test	20
Personal Interview	20
<b>Total</b>	<b>100</b>

\* We have multiple rounds of Selection based on the admission processes conducted. The above criteria is applied for each round. Based on meeting the cut-off criteria, eligible candidates will be offered **provisional admission**. All other applicants will be placed on a **waiting list** until the completion of the admission cycle.

## III. Admission Process



- Step 1: Registration and Payment of Application Fee; Fill the online registration form
- Step 2: SGI-Food and Agri Business School Aptitude Test conducted online
- Step 3: Personal Interview - Candidates will appear for PI
- Step 4: Selection - Provisional admission will be granted based on merit. The offer letter will be sent via email and post.
- Step 5: Commitment Fee - Pay the commitment fee of Rs 25,000 for confirming provisional admission.

## Program Charges

Program Charges for TWO YEARS					
Sl. No.	Particulars	1st Year		2nd Year	
		1st Instalment	2nd Instalment	3rd Instalment	4th Instalment
1	Program Fees (Includes Tuition Fees, Study Visits, Career and Life Skills Praxis, Cultural and Sports Events, Alumni Fund, Convocation Fees, Group Medical and Accidental Insurance, Services and Amenities)	1,75,000	1,75,000	1,75,000	1,75,000
YEAR-WISE FEES		3,50,000		3,50,000	
TWO YEARS FEES		7,00,000			

## Post Graduate Diploma in Agri Business Management (PGDM-ABM)

The two-year PGDM (ABM) programme equips students for diverse roles in the Farm, Food and Agribusiness sectors by fostering sustainable enterprise management skills through foundational, functional, integrative management and sector-specific courses; which emphasises theoretical frameworks, analytical tools, and practical skills through immersive learning, preparing students for real-world challenges.

A unique focus on sustainable enterprise management balances the triple ‘P’ objective of ‘Planet’ (ecology), ‘Profit’ (economy), and People (equity) through the following:

A. Induction	B. Interactive Learning	C. Experiential Learning
D. Enterprise Realities	E. Management Internship	F. Capstone Project

A. Induction: 4 weeks

- To enhance computation, comprehension, and IT skills
- To enhance students’ readiness for successful completion (to avoid failures)

B. Interactive Learning: Five terms – 60 weeks – 90 credits

- To learn theoretical frameworks, analytical tools through class room sessions, subject specific assignments and case-study based discussions etc

C. Experiential Learning–Seed to Market Project–spread across 3 terms–4 credits

- To ensure integration of theoretical knowledge with practical application
- To provide practical exposure of business principles
- To inculcate entrepreneurial spirit among students

D. Enterprise Realities – 3 weeks – 4 credits

- To explore the Farm, Food, and Agri Business Enterprises through EEE Exercise, Appreciative Inquiry, Focus Group Discussions, Interviews.
- To collaborate and co-publish encapsulated learning

E. Management Internship – 12 weeks – 12 credits

- To experience the real-work field environment through hand holding
- To evolve and implement sustainable enterprise management solutions
- To collaborate and co-publish encapsulated learning from the internship

F. Capstone Project – Sixth term – 10 weeks – 10 credits



- To explore the Global, National, Regional, Local level sector scenarios in the Farm, Food, and Agribusiness
- To compare, analyse, prepare and present a report on the sector scenario
- To appreciate the role of existing and emerging Technologies in these sectors
- To recognise the importance of ESG in Sustainability Assessment.
- To encourage, prepare and enhance 'Job-readiness'

## Focus of the Programme

1. **Market Orientation:** Agriculture and food industries are currently undergoing significant changes. Professionals in these sectors and farmers have to work in a more market orientated environment in order to fulfil consumer expectations and increasing environmental concerns.
2. **Business & Management Skills:** The programme will equip students with skills, knowledge and attitudes required for a successful manager in the field of agribusiness in the emerging global context.
3. **Blend of Basic and Integrated Courses:** The programme includes basic courses that help students understand the agriculture and agribusiness sector, core courses that develop required analytical and communication skills in the students, courses in functional areas of management, and integrated courses that help students develop strategic perspective.
  - **Rural Exposure:** Will provide first hand insights about field level rural realities.
  - **Summer Project:** Will provide exposure to real-life situations through partnership with industry.
  - **Entrepreneurial Skills:** Unique feature of this programme is to equip entrepreneurial skills to those who want to be job creators rather than job seekers, by setting up agribusiness enterprises, both in India and in other countries.

## Infrastructure Details: 45 - acre campus

The 'Flame of Forest' campus of Sagar Group of Institutions is located at a Chevella town, 45 kilometers from the city of Hyderabad, Telangana. The campus is named after the beautiful 'Flame of Forest' trees that grown in this area. The campus is 50 kms from Rajiv Gandhi International Airport and 50kms from Secundrabad railway station.

'Flame of Forest' is a sprawling 45-acre integrated campus which has been divided into an 18 acres bit comprising of infrastructure such as academic blocks, canteen, library, hostels etc. and a 32 acres bit that is dedicated to farming and field work for students to enable live practical learning.

### Infrastructure

The infrastructure has been designed keeping in mind the requirement of individual institution under SGI. Every institution has a dedicated academic block which comprises of lecture halls, computer labs, language lab etc. The structures have been designed with 'sustainability' and 'creativity' as the primary themes.

### Library

FABS has an excellent and uniquely designed central library. It is well stocked with books and journals both in physical and digital versions. It also boasts of a e learning cell where students have access to IT systems for enhanced digital learning.

### Class Rooms

Specially designed in semi-circular theater format that ensures participative learning, all the classrooms are equipped with latest communication equipment.

### **Business Communication Lab**

FABS has a state-of-the-art Computer Lab. The students will be working in a Wi-Fi enabled networked environment.

### **Hostels**

We believe that students learn as much from their group work and mutual interactions as they learn from the instructors in the classroom. Hence, we have made the programme fully residential. All students are provided with well-furnished single occupancy rooms with common meeting and recreation rooms and coffee dispensing machines. Separate blocks are provided for boys and girls.

### **Canteen**

Most of the innovative learning takes place while having a sip of coffee in a group. To cater to this need, a sprawling canteen with modern kitchen is available with Wi-Fi connectivity. This will be the best part of the campus and the buzzing centre of activity in the campus.

### **Industry Visits**

FABS lays emphasis on experiential learning. Students are taken to industries for real life exposure to business operations which would enable them to get practical experience to live operations. Such visit would help the students apply classroom concepts to real scenarios.

### **Seminar**

Knowledge is free flowing and is owned by no one. Keeping this quote in mind, FABS conducts regular seminars, workshops and guest faculty lectures to facilitate a free flow of ideas and knowledge. It is highly important that the students and faculty get to interact with experts in various fields in the agriculture sector. Seminars and guest lectures also act as a platform for companies to interact with students for future recruitment drives.

### **Sports**

SGL believes in an overall development of students. Keeping this in mind, SGL campus offers state of the art sport facilities such as cricket pitch, football ground, volley ball pitch and other indoor games. FABS encourages students to participate in inter college sports tournaments. FABS has secured the top positions in a number of such tournaments. SGL has hosts its own sports fest SAGAR'S IGNITE, VJIM'S KRITHANSH, IBS AAVAG, MANAGE OLYMPUS.

### **PLACEMENTS - Some of the FABS Recruiters**

The diverse range of recruiters reflects the broad spectrum of opportunities available to our graduates. Here are some of the esteemed organizations that have recruited FABS students across various sectors:

## Agri Input



## Banking & Finance



## Commodity & Warehousing



## Consulting



## FMCG Company



## Supply Chain



## Agritech



## Library Books

Programme (1)	Titles (2)	Volumes (3)	International Journals (4)	National Journals (5)	Number of e-books Titles (6)	Number of e-Book Volumes (7)
Management	1005	6117	4	20	0	0

## Library Facilities

Working Hrs. (1)	E journal Subscription (2)	Annual Budget (in Rs) (3)	Area in Sqm (4)	Library Management Software (5)	Bar Code or RF Tab book handling (6)	Reprographic Facility (7)	Reading Room Capacity (Number of Students) (8)
8.30 AM TO 5.00 PM	J-Gate	217411	1137.19	Yes	Yes	N	75

## Anti-Ragging Related Details Provided by the Institute

Constitution of Anti-Ragging Committee	Yes
Constitution of Anti-Ragging Squad	Yes
Affidavit obtained from all Students	Yes
Appointment of Counselor	Yes
Affidavit obtained from parents of all the students	Yes
Affidavit obtained from students staying in Hostel	Yes
Affidavit obtained from parents of students	Yes

## Other Facilities

Potable Water Supply:	Yes
Backup Electric Supply:	Yes
Barrier free Environment:	Yes
Institution Web Site:	Yes
General Insurance:	Yes
All Weather Approach (Motorized Road):	Yes
CCTV Security:	Yes
Insurance for Students:	Yes
Post & Banking/ATM:	No
Projectors in Classrooms:	Yes
Medical & Counseling:	Yes
Staff Quarters:	No
Public Announcement System:	Yes
Group Insurance for Employees:	Yes
Electrical Grid Power Supply Connection:	Yes
Telephone	Yes
Safety Provisions:	Yes
Rain Water Harvesting:	Yes
Transport Facility:	Yes
First Aid:	Yes
Sewage Disposal System:	Yes
Appointment of Student Counselor:	Yes
Sports Facilities:	Yes
Innovation Cell-	Yes
Establishment of Committee For SC/ST:	Yes
Vehicle Parking:	Yes
Establishment of Anti Ragging Committee:	Yes
Auditorium:	Yes

Implementation of Teacher Training Policy:	Yes
Internal Quality Assurance Cell:	Yes
Implementing Food Safety and Standard Act, 2006 in the Institution:	Yes
Applied for Membership of National Digital Library:	Yes
Group Accident Policy to be provided for the Employees:	Yes
Establishment of Online Grievance Redressal Mechanism:	Yes
General Notice Board and Departmental Notice Boards:	Yes
Provision to watch MOOCS Courses through Swayam:	Yes
Implementation of the Schemes Announced by Government of India:	Yes
Establishment of Internal Complaint Committee (ICC) Committee:	Yes
Implementation of mandatory Internship Policy for Students:	Yes
Installation of Grid Connected Solar Rooftops/Power Systems:	Yes
Compliance of the National Academic Depository (NAD) as per MHRD Directives:	Yes
Digital Payment for all Financial Transactions as per MHRD Directives:	Yes
Whether the Institution has Implemented Safety and Security measures in the Campus?	Yes
In the Class Rooms available, at least ONE shall be a Smart Class Room per Department:	Yes
Whether your Institution has introduced online Aadhar linked Biometric Attendance for regular faculty members?	Yes
Efforts to encourage Final Year Students to UGC NET examination:	Yes
Implementation of Student Induction Programme:	Yes
Waste Management and environment improvement measures to ensure a sustainable Green Campus:	Yes
Plastic Free Campus:	Yes

## Campus photos



















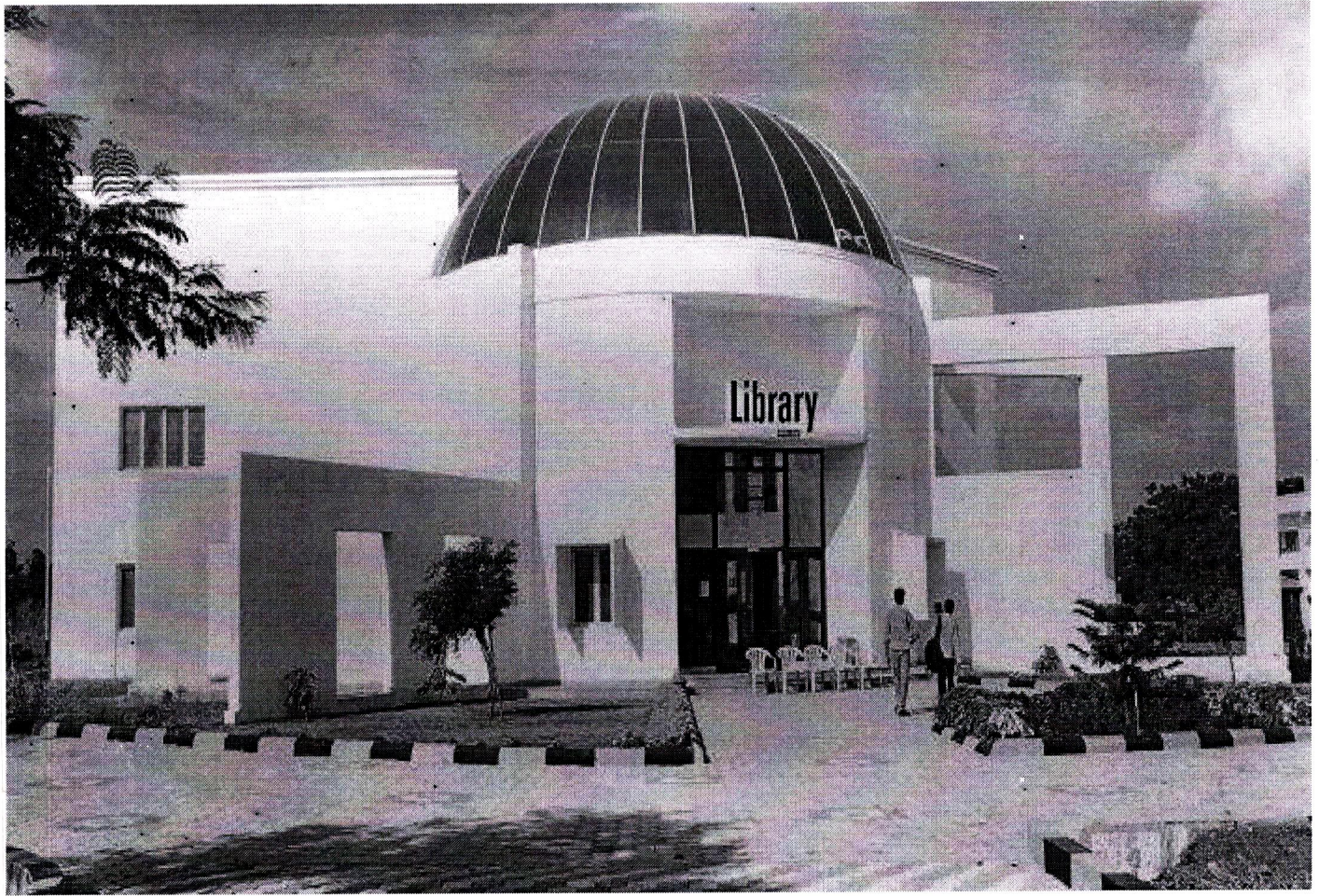

*KV Raju*

**DIRECTOR**

**DIRECTOR**  
**SAGAR GROUP OF INSTITUTIONS**  
**SVVR EDUCATIONAL SOCIETY**  
Flame of Forest, Chevella-Urella Road,  
Urella (P&V), Chevella (M) R.R. Dist: 501 503