

# MANDATORY DISCLOSURE



**SAGAR GROUP OF INSTITUTIONS**  
**(SVVR Educational Society)**  
Chevella-501503, Hyderabad

## Mandatory Disclosure:

**AICTE Permanent Id**

**: 1-3929791**

**Extension of Approval Date**

**: 23 MARCH, 2024**

**Name of the Institution**

**: Sagar Group of Institutions**

**Address of the Institution:**

Flame of Forest, Chevella- Urella Road,  
Urella (Village) & (PO), CHEVELLA (M),  
Ranga Reddy Dist-501503, Hyderabad  
Telangana, 501503

**Office hours at the Institution**

**: 8:45 AM to 5.00 PM**

**Academic hours at the Institution**

**: 8:45 AM to 5.00 PM**

**Email:** [director@sgih.ac.in](mailto:director@sgih.ac.in) , [principal@sgih.ac.in](mailto:principal@sgih.ac.in)  
[hr@sgih.ac.in](mailto:hr@sgih.ac.in)

**Website:** <http://sgih.ac.in/>, <http://fabs.ac.in/>



**Type of Institution Private – Unaided**

Category (1) of the Institution  
 Category (2) of the Institution

: Private  
 : Non-Minority  
 : Co-Ed

**Name of the organization running the Institution**

: SVVR EDUCATIONAL SOCIETY

**Type of the organization**

: SOCIETY

**Address of the organization**

: FLAME OF FOREST, CHEVELLA-  
 URELLA (VILL) & (PO), CHEVELLA (M),  
 RANGA REDDY DIST-501503  
 HYDERABAD, Telangana, 501503

**Name of Director**

: **Prof.K V Raju**

**Director’s Mobile number**

: 91065 03106

**Email**

: [director@sgih.ac.in](mailto:director@sgih.ac.in)

**Highest Degree**

: PGDRM

**Field of specialization**

: Rural Management

### Governing Board Members:

- **Mrs.S. Aruna** , President
- **Mrs.W.Malathi Reddy**, Secretary
- **Mr. Mohan Reddy**, Member
- **Mrs.N. Madhavi**, Member
- **Mr.W. Rahul Reddy**, Treasurer
- **Mrs.Shilpa Reddy**, Member
- **Mr.N.Sekhar Reddy**, Member

**Frequency of meetings**

**: Twice per Year**

### Board of Studies members:

- **Prof. K.Prathap Reddy**

Former Director, IRMA

- **Dr.W.R. Reddy (Retd IAS)**

Director General – National Institute of Rural Development and Panchayati Raj

- **Mr. Ram Kaundinya**

Management Consultant,  
Former CEO, ADVANTA India Ltd.

- **Prof.N.V. RAMANA**

Advisor, Samunnati Agri Value Chain Finance Company

- **Prof. A V Vedpuriswar**

Sr.Prof, IBS, Hyderabad.

- **Dr. Sankar Datta**

Senior Development Practitioner,  
Faculty in IRMA, IIM-A & Azim Premji University, Bengaluru

- **Prof. K V Raju**

Director, Sagar Group of Institutions

- **Mr.W. Rahul Reddy**

Treasurer, Sagar Group of Institutions

## Organization Chart

SGIH Organizational Chart

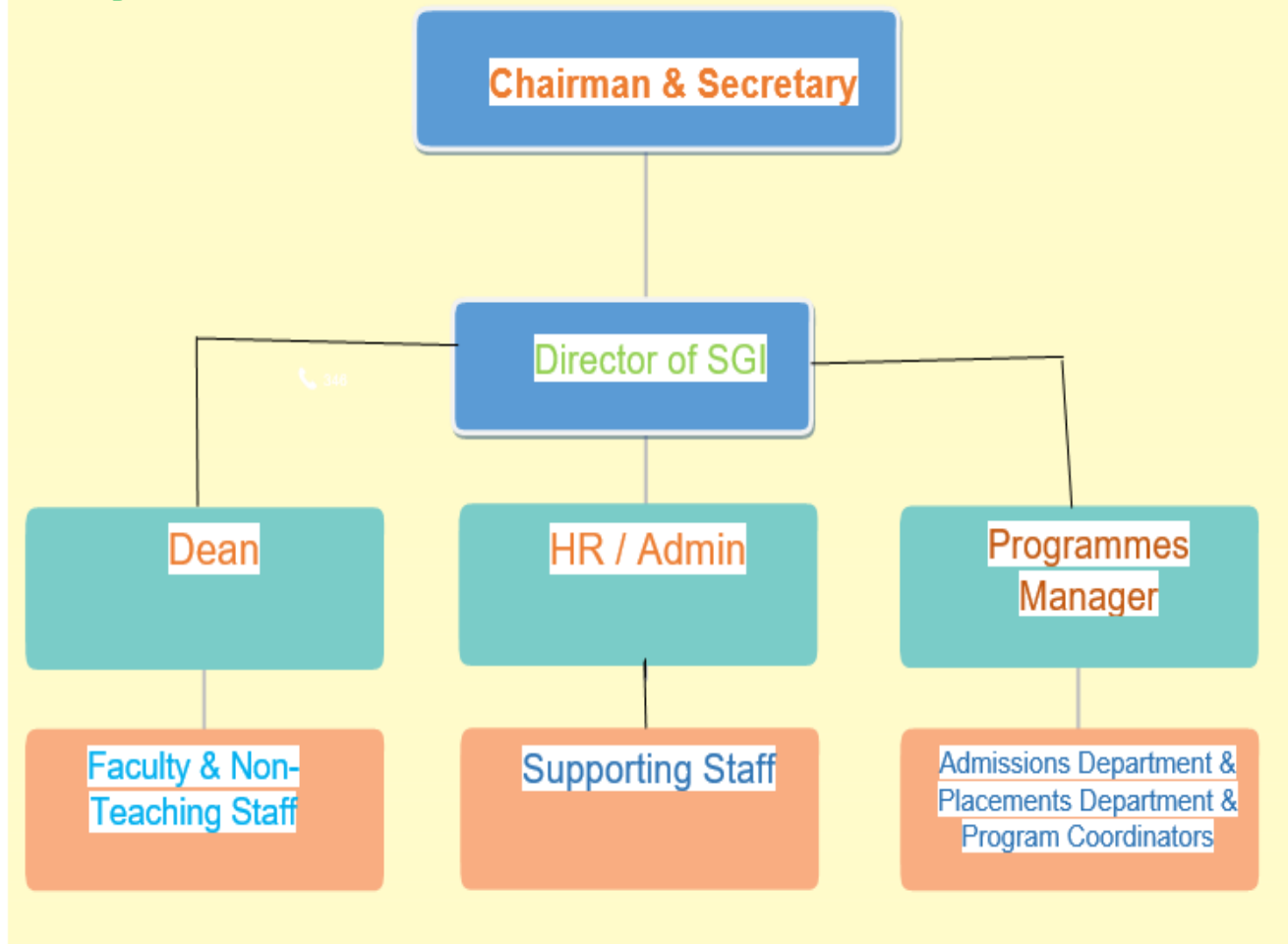

**Student feedback mechanism on Institutional Governance/faculty performance**

: Yes

**Grievance redressal mechanism For faculty, staff and students**

: Yes

**Name of the Department\***

: Management

**Course**

: PGDM ABM

**Level PG/UG**

: PG

**1<sup>st</sup> year of approval by the council**

: F.No AICTE/E&T/AP/NEW-INT (MGMT)/2009-10/5  
Dated: 30-06-2009

## Year wise Sanctioned Intake and Year wise Actual Admissions

	2009		2010		2011	
COURSE	Sanctioned Intake	Actual Admissions	Sanctioned Intake	Actual Admissions	Sanctioned Intake	Actual Admissions
<b>PGDM (Full Time)</b>	<b>60</b>	<b>25</b>	<b>60</b>	<b>21</b>	<b>60</b>	<b>41</b>

	2012		2013		2014	
COURSE	Sanctioned Intake	Actual Admissions	Sanctioned Intake	Actual Admissions	Sanctioned Intake	Actual Admissions
<b>PGDM (Full Time)</b>	<b>60</b>	<b>34</b>	<b>120</b>	<b>41</b>	<b>120</b>	<b>32</b>

	2015		2016		2017	
COURSE	Sanctioned Intake	Actual Admissions	Sanctioned Intake	Actual Admissions	Sanctioned Intake	Actual Admissions
<b>PGDM (Full Time)</b>	<b>120</b>	<b>21</b>	<b>120</b>	<b>18</b>	<b>120</b>	<b>53</b>

	2018		2019		2020	
COURSE	Sanctioned Intake	Actual Admissions	Sanctioned Intake	Actual Admissions	Sanctioned Intake	Actual Admissions
<b>PGDM (Full Time)</b>	<b>60</b>	<b>48</b>	<b>60</b>	<b>45</b>	<b>120</b>	<b>23</b>

	2021		2022		
COURSE	Sanctioned Intake	Actual Admissions	COURSE	Sanctioned Intake	Actual Admissions
<b>PGDM (Full Time)</b>	<b>60</b>	<b>29</b>	<b>PGDM (Full Time)</b>	<b>60</b>	<b>60</b>

	2023		2024		
COURSE	Sanctioned Intake	Actual Admissions	COURSE	Sanctioned Intake	Actual Admissions
<b>PGDM (Full Time)</b>	<b>60</b>	<b>60</b>	<b>PGDM (Full Time)</b>	<b>60</b>	<b>58</b>

**NBA Accreditation status of the course (PGDM-ABM) :** Started work on this, we are in process

**Doctoral Courses :** N/A

**Foreign Collaborations :** Under process

**Faculty Details :**

<b>S.No</b>	<b>Name of Faculty</b>	<b>Title &amp; Designation</b>	<b>Qualification</b>	<b>Area of Specialization</b>
1	Prof. K V Raju	Director/ Professor	PGDRM	Rural Management
2	Dr. Ram Naresh	Assistant Professor	M S, Ph.D.	Information System Management
3	Dr. Gadigeppa	Assistant Professor	M.Sc. (Agri), Ph. D	Agricultural Economics
5	Mr. ChandraSekhar Reddy	Assistant Professor	MBA	Marketing
6	Mr. Raghu Ram Reddy	Assistant Professor	MBA	Marketing
4	Prof. Krishna Uppuluri	Assistant Professor	PGD in Rural Development Management, Ph. D (Pursuing)	Development Economics

**Research papers published by your existing permanent faculty in last two academic years i.e., 2023-24,2024-25 in refereed journals: 5**

**Books published in last two academic years i.e.,2023-24, 2024-25:1**

## PGDM (Agri Business Management) Admission Process & Eligibility Criteria

### Eligibility

- Graduates from all disciplines are eligible, provided they demonstrate a keen interest in food and Agri business management.  
Preference will be given to candidates with a background in agriculture and allied sectors, including dairy science, dairy technology, agricultural engineering, etc. A recognized graduate degree from a UGC/ICAR-accredited institution is mandatory.
- Final-year students are also eligible to apply, but graduation must be completed at the time of joining the PGDM-ABM program.
- A minimum CGPA of 5.00/10.00 or 50% aggregate marks (or equivalent).
- Applicants must have appeared for one of the following entrance exams: CAT, MAT, CMAT, ATMA, GMAT, or XAT.
- Candidates with work experience in agriculture, allied sectors, or agribusiness are encouraged to apply, though fresh graduates are also welcome

### Admission Process

- **Step 1: Registration-** Explore the PGDM-ABM Program and clarify any doubts about the institution. Fill the online registration form [Click here](#)
- **Step 2: Screening Test for Admission-** Complete a test to assess your agri-business awareness
- **Step 3: Application-** Apply online at [www.sgih.ac.in](http://www.sgih.ac.in)
- **Step 4: Personal Interview-** Shortlisted candidates will be called for a Personal Interview (PI).
- **Step 5: Selection-** Provisional admission will be granted based on merit
- **Step 6: Offer Letter-** The provisional admission offer will be sent via email and post
- **Step 7: Commitment Fee-** Pay the commitment fee by the deadline specified in your Offer Letter.
- **Step 8: Campus Visit: Certificate Verification and Admission Kit Collection-** During your campus visit, you will complete certificate verification and collect your admission kit. which includes a laptop bag, T-shirt, water bottle, pen and notebook.
- **Step 9: Educational Loan Support-** Obtain educational loan documents from the admissions department if needed.
- **Step 10: Induction-** Tentatively the program starts with Induction and Remedial during the first half of June 2025.

### Selection Criteria

Students are selected based on a combined score from different areas:

Entrance Exam Score (CAT/MAT/CMAT/ATMA/GMAT/XAT): **50%**

Academic Scores (10th, 12th, and Degree): **15%**

Group Discussion / Interview: **20%**

Other Achievements (Sports, Extracurriculars, Diversity): **15%**

All these parts are added together to prepare the final merit list.

## Program Charges

SL No.	PARTICULARS	FEES		TOTAL FEES
		1st Year	2nd Year	
1	Application Fee	500	-	500
2	Commitment Fee	25,000	-	25,000
3	Tuition Fee	2,26,000	2,26,000	4,52,000
4	ITES Charges	12,000	12,000	24,000
5	Group Medical and Accidental Insurance	1,000	-	1,000
6	Alumni Fund	1,500	-	1,500
7	Industry Study Visits & Career Training	6,000	6,000	12,000
8	Cultural & Sports Events	6,000	6,000	12,000
	<b>TOTAL</b>	<b>2,78,000</b>	<b>2,50,000</b>	<b>5,28,000</b>

### Board and Room Charges for 2 Years Men's Hostel

SL No	ROOM TYPE	For the 2025-27 Batch		
		For 1 <sup>st</sup> Year	For 2 <sup>nd</sup> Year	Total for 2 Yrs
1	Single Room with Attached Washroom	90,000	90,000	1,80,000
2	Single Room with Common Washroom	85,000	85,000	1,70,000
3	Double Sharing with Common Washroom	80,000	80,000	1,60,000

### Women's Hostel

SL No	ROOM TYPE	For the 2025-27 Batch		
		For 1 <sup>st</sup> Year	For 2 <sup>nd</sup> Year	Total for 2 Yrs
1	Single Room with Attached Washroom(Courtyard)	1,20,000	1,20,000	2,40,000
2	Single Room with Attached Washroom (Corner)	1,10,000	1,10,000	2,20,000
3	Double Sharing with Attached Washroom	1,00,000	1,00,000	2,00,000
4	Double Sharing with Common Washroom	90,000	90,000	1,80,000



## Infrastructure Details: 45 - acre campus

The 'Flame of Forest' campus of Sagar Group of Institutions is located at a Chevella town, 45 kilometers from the city of Hyderabad, Telangana. The campus is named after the beautiful 'Flame of Forest' trees that grown in this area. The campus is 50 kms from Rajiv Gandhi International Airport and 50kms from Secundrabad railway station.

'Flame of Forest' is a sprawling 45-acre integrated campus which has been divided into an 18 acres bit comprising of infrastructure such as academic blocks, canteen, library, hostels etc. and a 32 acres bit that is dedicated to farming and field work for students to enable live practical learning.

### Infrastructure

The infrastructure has been designed keeping in mind the requirement of individual institution under SGI. Every institution has a dedicated academic block which comprises of lecture halls, computer labs, language lab etc. The structures have been designed with 'sustainability' and 'creativity' as the primary themes.

### Library

FABS has an excellent and uniquely designed central library. It is well stocked with books and journals both in physical and digital versions. It also boasts of a e learning cell where students have access to IT systems for enhanced digital learning.

### Class Rooms

Specially designed in semi-circular theater format that ensures participative learning, all the classrooms are equipped with latest communication equipment.

### Business Communication Lab

FABS has a state-of-the-art Computer Lab. The students will be working in a Wi-Fi enabled networked environment.

### Hostels

We believe that students learn as much from their group work and mutual interactions as they learn from the instructors in the classroom. Hence, we have made the programme fully residential. All students are provided with well-furnished single occupancy rooms with common meeting and recreation rooms and coffee dispensing machines. Separate blocks are provided for boys and girls.

### Canteen

Most of the innovative learning takes place while having a sip of coffee in a group. To cater to this need, a sprawling canteen with modern kitchen is available with Wi-Fi connectivity. This will be the best part of the campus and the buzzing centre of activity in the campus.

### Industry Visits

FABS lays emphasis on experiential learning. Students are taken to industries for real life exposure to business operations which would enable them to get practical experience to live operations. Such visit would help the students apply classroom concepts to real scenarios.

### Seminar

Knowledge is free flowing and is owned by no one. Keeping this quote in mind, FABS conducts regular seminars, workshops and guest faculty lectures to facilitate a free flow of ideas and knowledge. It is highly important that the students and faculty get to interact with experts in various fields in the agriculture sector. Seminars and guest lectures also act as a platform for companies to interact with students for future recruitment drives.

### Sports

SGI believes in an overall development of students. Keeping this in mind, SGI campus offers state of the art sport facilities such as cricket pitch, football ground, volley ball pitch and other indoor games. FABS encourages students to participate in inter college sports tournaments. FABS has secured the top positions in a number of such tournaments. SGI has hosts its own sports fest SAGAR'S IGNITE, VJIM'S KRITHANSH, IBS AAVAG, MANAGE OLYMPUS.

### Transportation

Transport will be provided to the students for their weekly visits to the city for shopping and entertainment activities.

## Library Books

Programme (1)	Titles (2)	Volumes (3)	International Journals (4)	National Journals (5)	Number of e-book Titles (6)	Number of e-Book Volumes (7)
Management	971	6042	2	12	0	0

## Library Facilities

Working Hrs. (1)	E journal Subscription (2)	Annual Budget (in Rs) (3)	Area in Sqm (4)	Library Management Software (5)	Bar Code or RF Tab book handling (6)	Reprographic Facility (7)	Reading Room Capacity (Number of Students) (8)
8.30 AM TO 5.00 PM	J-GATE	189629	1137.19	Yes	Yes	N	75

## Anti-Ragging Related Details Provided by the Institute

Constitution of Anti-Ragging Committee	Yes
Constitution of Anti-Ragging Squad	Yes
Affidavit obtained from all Students	Yes
Appointment of Counselor	Yes
Affidavit obtained from parents of all the students	Yes
Affidavit obtained from students staying in Hostel	Yes
Affidavit obtained from parents of students	Yes

## Other Facilities

Potable Water Supply:	Yes
Backup Electric Supply:	Yes
Barrier free Environment:	Yes
Institution Web Site:	Yes
General Insurance:	Yes
All Weather Approach (Motorized Road):	Yes
CCTV Security:	Yes
Insurance for Students:	Yes
Post & Banking/ATM:	No
Projectors in Classrooms:	Yes
Medical & Counseling:	Yes
Staff Quarters:	No
Public Announcement System:	Yes
Group Insurance for Employees:	Yes
Electrical Grid Power Supply Connection:	Yes
Telephone	Yes
Safety Provisions:	Yes
Rain Water Harvesting:	Yes
LMS	Yes
Transport Facility:	Yes
First Aid:	Yes
Sewage Disposal System:	Yes
Appointment of Student Counselor:	Yes
Sports Facilities:	Yes
Innovation Cell- VJ Consultancy and Research Services	Yes
Establishment of Committee For SC/ST:	Yes
Vehicle Parking:	Yes
Establishment of Anti Ragging Committee:	Yes
Auditorium:	Yes
Implementation of Teacher Training Policy:	Yes
Internal Quality Assurance Cell:	Yes
Implementing Food Safety and Standard Act, 2006 in the Institution:	Yes
Applied for Membership of National Digital Library:	Yes
Group Accident Policy to be provided for the Employees:	Yes
Establishment of Online Grievance Redressal Mechanism:	Yes
General Notice Board and Departmental Notice Boards:	Yes
Provision to watch MOOCS Courses through Swayam:	Yes
Implementation of the Schemes Announced by Government of India:	Yes
Establishment of Internal Complaint Committee (ICC) Committee:	Yes
Implementation of mandatory Internship Policy for Students:	Yes
Installation of Grid Connected Solar Rooftops/Power Systems:	Yes
Compliance of the National Academic Depository (NAD) as per MHRD Directives:	Yes
Digital Payment for all Financial Transactions as per MHRD Directives:	Yes
Whether the Institution has Implemented Safety and Security measures in the Campus?	Yes
In the Class Rooms available, at least ONE shall be a Smart Class Room per Department:	Yes
Whether your Institution has introduced online Aadhar linked Biometric Attendance for regular faculty members?	Yes
Efforts to encourage Final Year Students to UGC NET examination:	Yes
Implementation of Student Induction Programme:	Yes
Waste Management and environment improvement measures to ensure a sustainable Green Campus:	Yes
Plastic Free Campus:	Yes

## Campus photos















